



**PORTFOLIO**  
**ir. MILO FRANK YARD**  
**MSC architecture**

## MILO FRANK YARD MSc.

Lijnbaansgracht 23

Amsterdam - Centrum

T.: 00.31.(0)20.428.33.20 / (0)6.14.693.008

E.: [info@architectureyard.eu](mailto:info@architectureyard.eu)

[www.architectureyard.eu](http://www.architectureyard.eu).

Architects register nr.:1.091201.038

Chamber of Commerce: 736.821.459



## EDUCATION

Technical University, Delft

Architecture (Graduate - 2005)

Higher Technical School, Amsterdam

Technical Building Engineering (Graduate - 1998)

Amsterdam Lyceum

Graduate Class of 1987

PC software knowledge

AutoCAD (2010), Arkey, Vectorworks, Photoshop, Revit, Sketchup, Office 2000.

Languages

Dutch

First language

English

Second language

German

Third language

French / Spanish

basic understanding read and write

## PERSONAL

**A peoples person.**

Teammaker (football, brainstorm sessions, meetings) also individual (running) coach.

Project leader, manager, consultant.

**Creative thinker.**

# WORK

## 2010 - PRESENT

### **The ArchitectureYard (sole proprietorship) , Amsterdam**

Architect Entrepreneur; Architect, Draftsman, Consultant, Designer, Director, Manager.

#### **Projects: Interior and Housing**

Architectural designing, developing projects, managing & consultation

**Concept & Design;** from all stages of the building process; 3D models and physical models, illustrated images, draw plans and construction documentation.

Clients: contractors, architects and individuals.



## PROJECTS

## PHYSICIAN GROUP PRACTICE BUNSCHOTEN

Building Consultants Utrecht:

Renovation and build out, practice of a group of 8 physicians.

Concept & design; to create a modern facade and an open working space.

Surface: 455 m<sup>2</sup>

AutoCAD drawing: Definitive Design to Building-permit

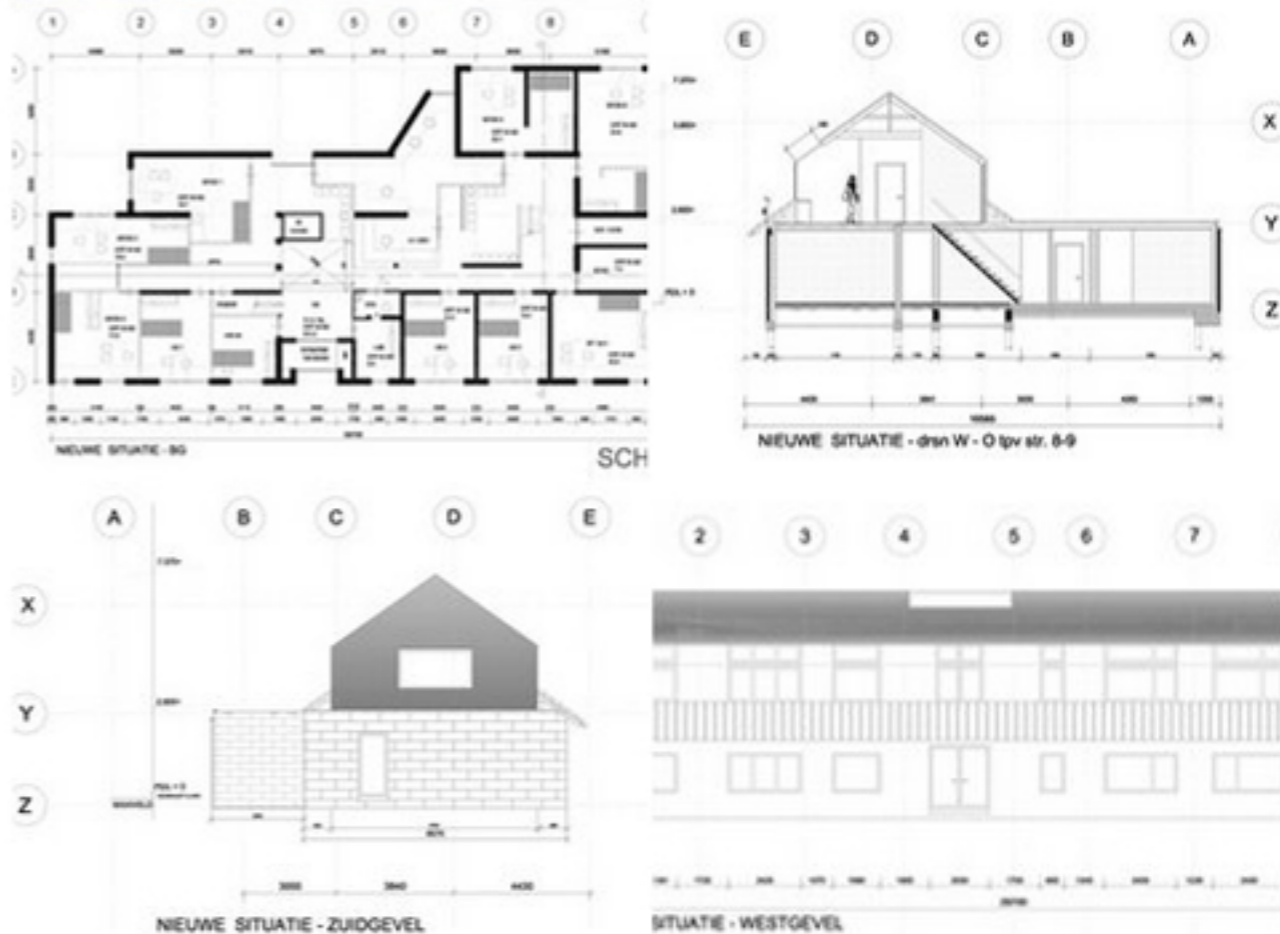

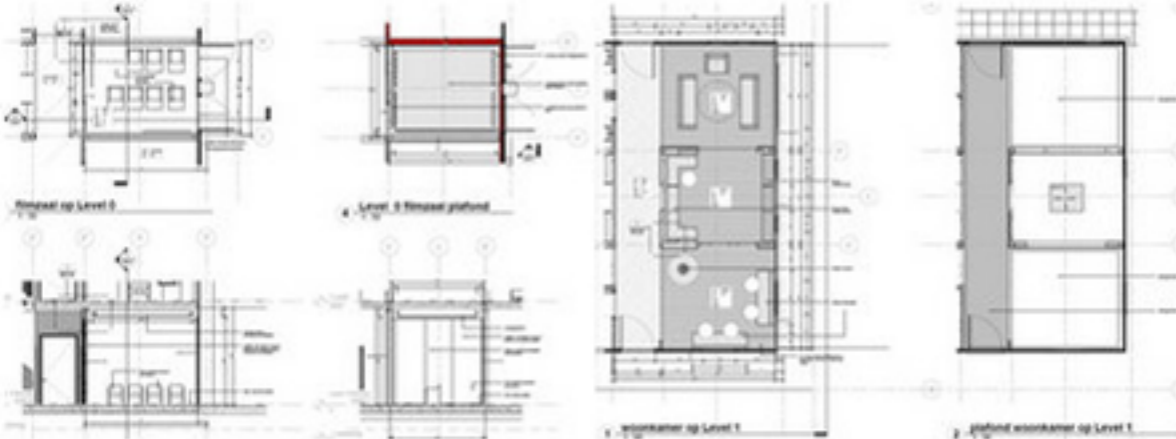
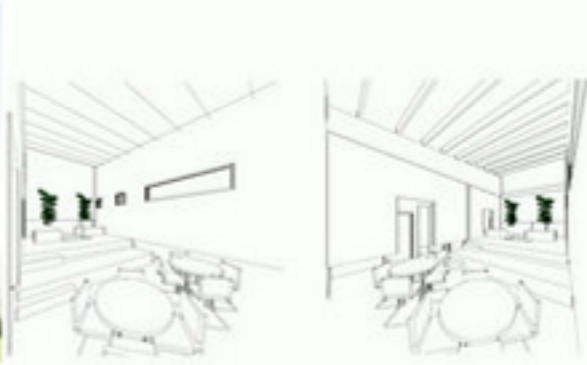

## AVHUIS BREDA

**Space & Matter Architects:**

Multi-tenant building specifically aimed at the Audio Visual industry. Collective spaces and facilities some specifically aimed at the AudioVisual are clustered in a volume located at the core of the building called 'the Villa'. In contrast with the office space the atmosphere in the Villa is homey and each functional room has a different atmosphere and materialization.

**Surface: 2500 m<sup>2</sup>**

Revit 3D drawing: Concept & Definitive Design the Villa.

## **SURINAME - SOUTH AMERICA**

**Foundation, Tropical Architecture:**

Concept & design; amongst other, consultant: project apartment resort, residential housings.



**2003 - 2009**

CI-A: Conceptual Intelligence – Architecture (sole proprietorship),  
Amsterdam;  
Architect entrepreneur.

Projects: residential, interior design and renovation  
all stages of the building proces.

## RENOVATION HOUSE BEEKBERGEN

CI-A: Conceptual Intelligence – Architecture.

Concept & design: "more light & more space".

The openings are "extended" from ceiling to floor and the kitchen moved to the basement. Next the layout of the bedroom, bathroom and walk-in closet, where the walls are at a height of 175 cm making a maximum light transmission in the entire space, from back to front.

Surface 300 m<sup>2</sup> - 4 bedroom villa with garage and swimming pool surrounded by forest.

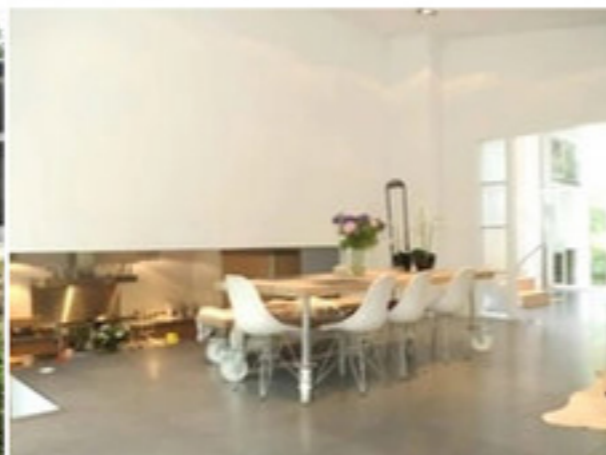
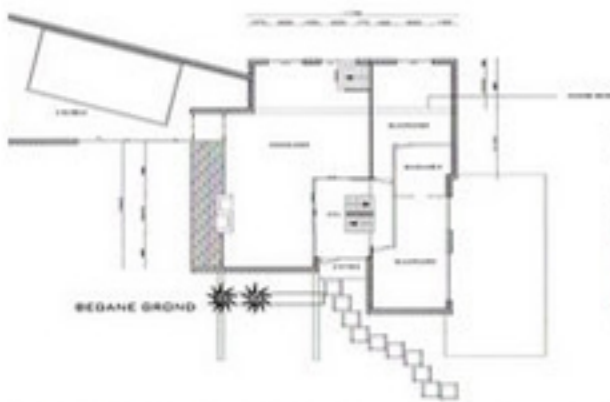

**2008**

Z + V architects engineers, Uitgeest.

Architectural draftsman

## **HOUSING AND UTILITY BUILDINGS**

Develop structurally Preliminary Design and Executions drawings.



**2007**

NSL - Architects, Amsterdam.

AG - Architects, Haarlem => (CI-A).

Architectural draftsman / designer assistant.

## **HOUSING IN HEALTHCARE**

Definitive Design.

NSL - Architects, Amsterdam.

Major renovation of the living centers of the Foundation. Old building components are replaced or renovated so that the complex again fully meets the current requirements.

**Programme:** in total are build 42 social housing units and 72 free controlled sector.

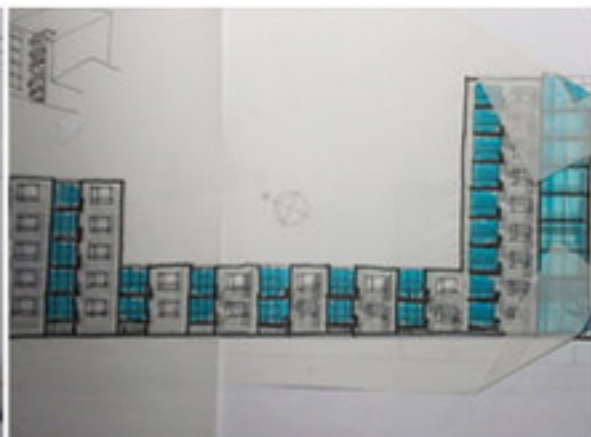

## RENOVATION HOUSE ZANDVOORT

AG - Architects, Haarlem.

Architectural draftsman / designer assistant.

### Renovation and expansion Zandvoort Villa.

At the rear substantial expansion is made with the ground floor rear extension, the kitchen and the attic with two large dormer windows. All windows are double glazed and roof is insulated. Both the facade and the interior was rebuilt in the original style with great attention to the detailing of windows with modillions and other original details.

Surface: to 200m<sup>2</sup>

Vectorworks drawing & graphics.



**2006**

**Bentham Crouwel Architects, Amsterdam**  
**(HM)ADP Architects, Amsterdam.**  
Architectural draftsman / designer assistant.

## **CENTRAL STATION - THE HAGUE, ACTA - AMSTERDAM.**

**Bentham Crouwel Architects, Amsterdam.**  
Engineering, research, design, detailing materials.

**Programme: gross floor area: 11.370 m<sup>2</sup>**

The Hague's central station and its surroundings are in for a major change. Over the next few years the station itself will be upgraded into a modern multi-modal terminal, an integrated hub where all the city's public transport will converge. Clarity of organization, transparency and four-sidedness were the guiding principles when designing the station concourse.



# THE NEW RIJKSMUSEUM, AMSTERDAM CITYHALL HEEMSTEDE

ADP Architects, Amsterdam, (Cruz y Ortiz, Sevilla).  
Architectural draftsman.

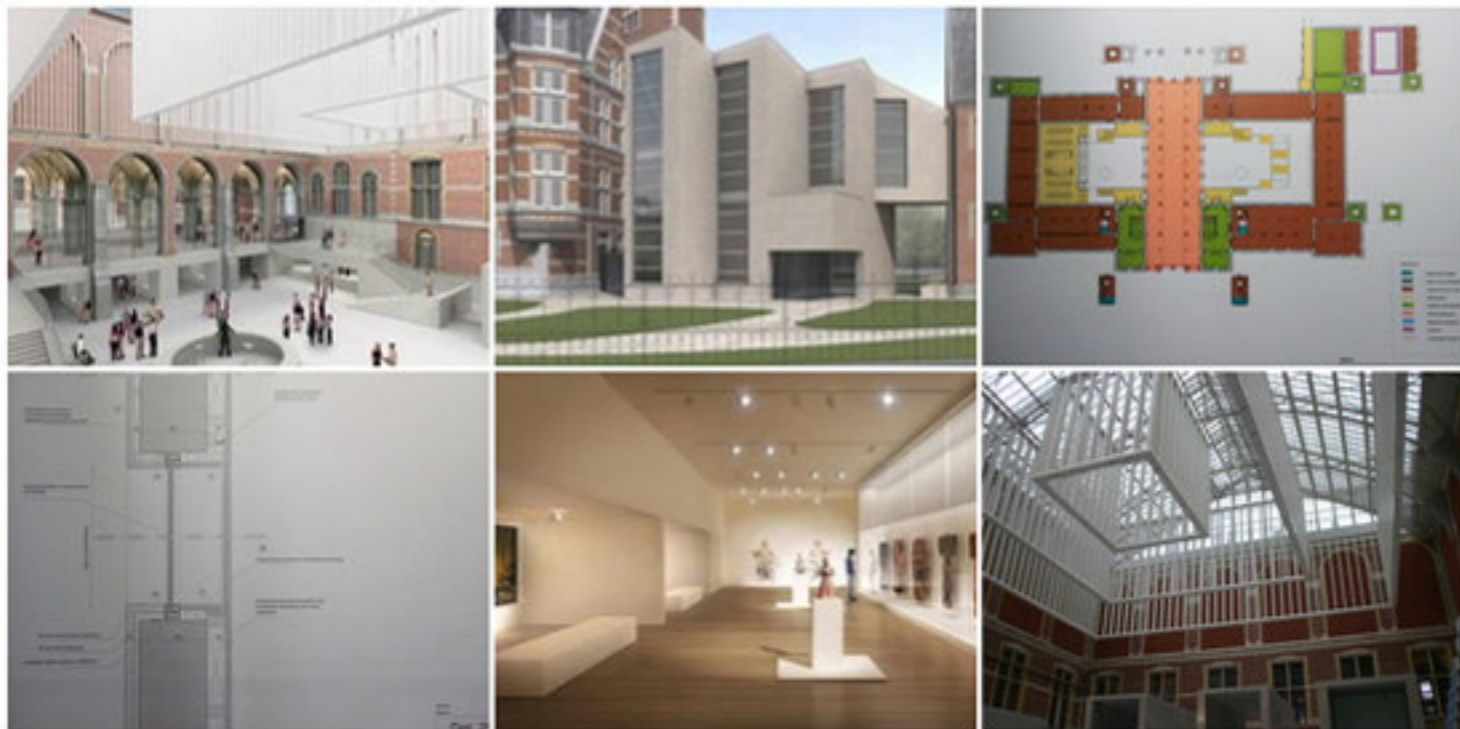

**2005**

BB & D, Weesp / Dam & Partners, Amsterdam.  
Architectural draftsman.

Working drawings implementation, detailing.  
AutoCAD drawings

## **NEW GALGENWAARD FOOTBALL STADIUM UTRECHT**

Programme: 30.000 m<sup>2</sup> GFA (offices) and 20.000 m<sup>2</sup> GFA  
(residential building) 5 office towers 22 floors + parking.

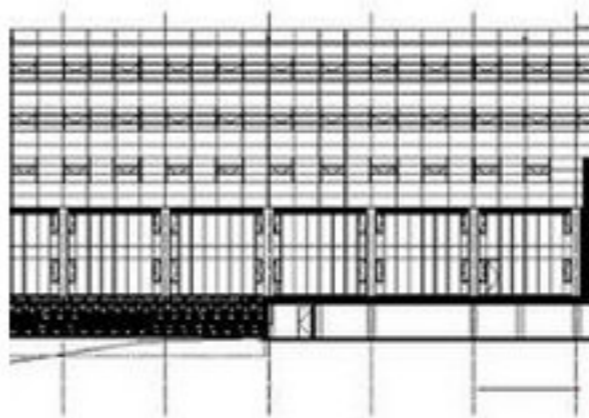
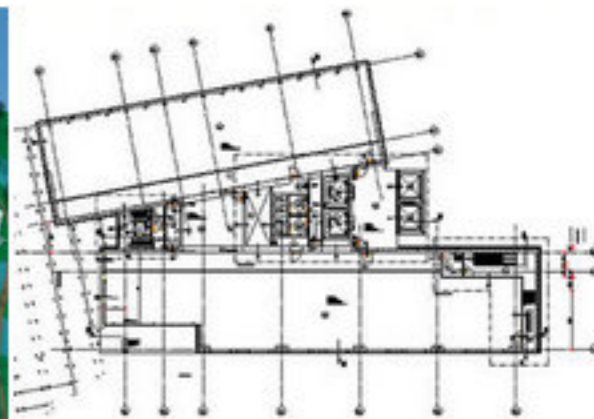
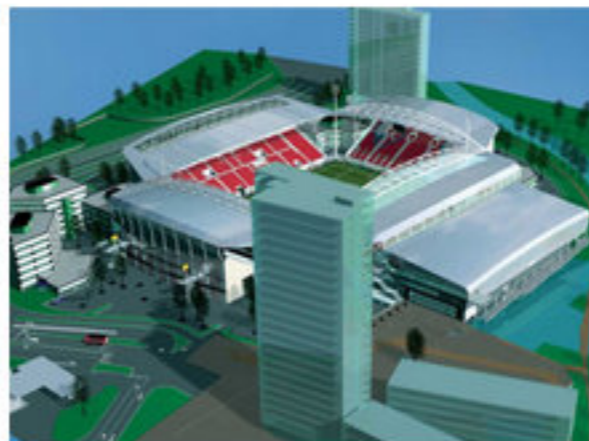

## 1996-2001

BNA, Union Dutch Architects ICT platform.  
Technical Secretary.



## LISA BOOST, BAS, WORKSHOPS, NEWSLETTER

Union Dutch Architects: BNA.  
Representing the Dutch architect on the development of ICT in the  
Dutch Building Branche.

Organizing and administering workshops and other  
implementations of ICT in the architecture field.

## OTHER EMPLOYERS 1996-2003

2004-2005	Delta Lloyd ICT Coordinator
2003	UPGM thought city, Amsterdam trainee
2002/2003	Free University, Amsterdam architectural draftsman
2002	Dura Vermeer, Hoofddorp architectural draftsman
2002	Next Architects trainee
2001	Regi Plan 3D modeller
2000	CARE Tunis, Tunisia trainee
1998	Urban Housing Department Amsterdam documentary editing project.
1996	Ballast Nedam Utility Trainee

**PORTFOLIO**  
**IR. MILO FRANK YARD**  
**MSC architecture**